

Patient report

Bio-Rad DATE: 10/03/2019
D-10 TIME: 07:07 PM
S/N: #DJ4I016123 Software version: 4.30-2
Sample ID: 10515492
Injection date 10/03/2019 06:18 PM
Injection #: 40 Method: HbA1c
Rack #: --- Rack position: 4

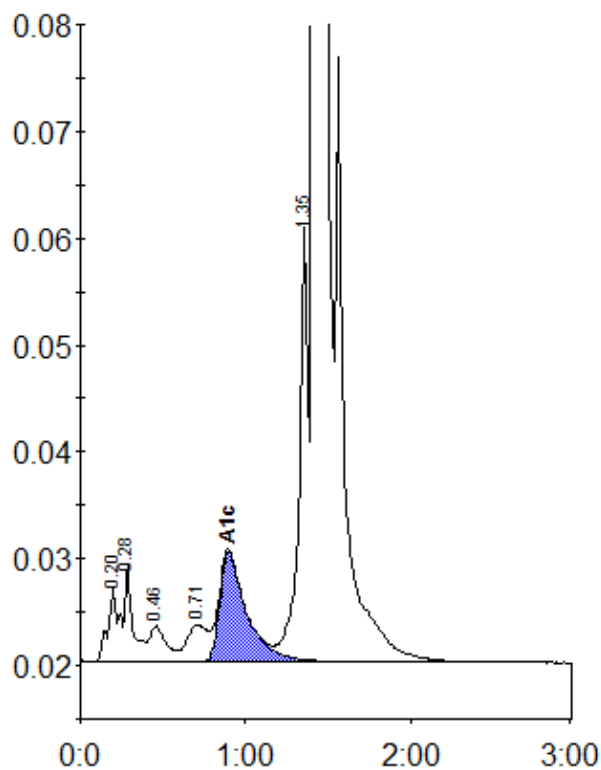

Peak table - ID: 10515492

Peak	R.time	Height	Area	Area %
A1a	0.20	7104	32599	1.0
A1b	0.28	9122	30493	0.9
F	0.46	3320	22692	0.7
LA1c/CHb-1	0.71	3440	30624	0.9
A1c	0.90	10231	115869	5.3
P3	1.35	41160	153294	4.8
A0	1.42	851065	2839394	88.0
Total Area:			3224964	

Concentration:	%
A1c	5.3